

**Instructions to Voter**

**Making Selections**

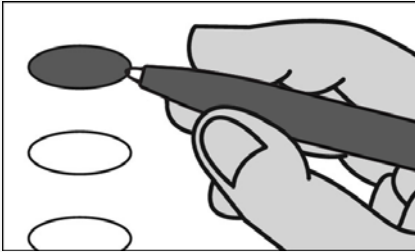

Fill in the oval to the left of the name of your choice. You must blacken the oval completely and do not make any marks outside of the oval. You do not have to vote in every race.

**Do not cross out or erase or your vote may not count. If you make a mistake or a stray mark, ask for a new ballot from the poll workers.**

**WARNING:** If you receive an absentee or mail-in ballot and return your voted ballot by the deadline, you may not vote at your polling place on election day. If you are unable to return your voted absentee or mail-in ballot by the deadline, you may only vote a provisional ballot at your polling place on election day, unless you surrender your absentee or mail-in ballot and envelope to the judge of elections to be voided to vote by regular ballot.

**Optional write-in**

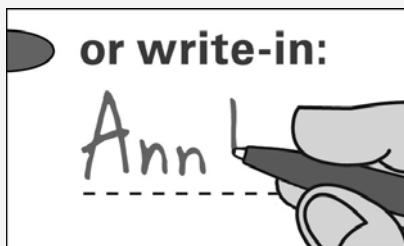

To add a candidate, fill in the oval to the left of "Write-in" and print the name clearly on the dotted line.

Allegheny County  
Board of Elections



Review

**Presidential Electors**  
Vote for the candidates of one party for President and Vice President or insert the names of candidates.

- Joseph R. Biden**  
**Kamala D. Harris**  
Democratic
- Donald J. Trump**  
**Michael R. Pence**  
Republican
- Jo Jorgensen**  
**Jeremy Spike Cohen**  
Libertarian

\_\_\_\_\_  
Write-in

**Attorney General**  
4 Year Term  
Vote for One

- Josh Shapiro**  
Democratic
- Heather Heidelbaugh**  
Republican
- Daniel Wassmer**  
Libertarian
- Richard L. Weiss**  
Green

\_\_\_\_\_  
Write-in

**Auditor General**  
4 Year Term  
Vote for One

- Nina Ahmad**  
Democratic
- Timothy DeFoor**  
Republican
- Jennifer Moore**  
Libertarian
- Olivia Faison**  
Green

\_\_\_\_\_  
Write-in

**State Treasurer**  
4 Year Term  
Vote for One

- Joe Torsella**  
Democratic
- Stacy L. Garrity**  
Republican
- Joe Soloski**  
Libertarian
- Timothy Runkle**  
Green

\_\_\_\_\_  
Write-in

**Representative in Congress**  
17th District  
2 Year Term  
Vote for One

- Conor Lamb**  
Democratic
- Sean Parnell**  
Republican

\_\_\_\_\_  
Write-in

**Representative in the General Assembly**  
21st District  
2 Year Term  
Vote for One

- Sara Innamorato**  
Democratic
- John Waugh**  
Republican

\_\_\_\_\_  
Write-in

**Thank you for voting!**  
Please remember to scan  
your ballot.